

# IT COULD HAPPEN TO YOU

# 76

Arranged by  
**JOHNNY WARRINGTON**  
Conductor's Guide

Words by **JOHNNY BURKE**  
Music by **JIMMY VAN HEUSEN**

*Moderato* (♩ = 108)

Saxes

**A** Brass

Saxes

**B**

**C**

Trbs.

1st Alto Sax

Bass

1st Trpt.

**D**

Brass

Piano

Saxes

**E**

mf

Conductor's Guide

Brass (cup mutes)

F

Brass

Saxes  
mf

G

1<sup>st</sup> Trpt (open)

H

Brass (open)

Bass cresc.

Saxes

(Ten. Sax solo)

Rhythm & other saxes softly

I

Ten. Sax Solo

1<sup>st</sup> Trpt

Tutti

mf

Saxes

Brass (cup mutes)

Bass

# IT COULD HAPPEN TO YOU

# 76

Arranged by  
**JOHNNY WARRINGTON**

Words by **JOHNNY BURKE**  
Music by **JIMMY VAN HEUSEN**

1st Alto Sax in E Flat

*Moderato*

mf

**A**

**B**

**C**

*obbligato*

**D**

*f*

1st Alto Sax in E Flat

**E**

**F** *mf* Solo *mf*

**G**

*cresc.*

**H** *f*

**I** *Very softly (Tenor Solo)* *mf*

# IT COULD HAPPEN TO YOU 76

Arranged by  
JOHNNY WARRINGTON  
3rd Alto Sax in E Flat

Words by JOHNNY BURKE  
Music by JIMMY VAN HEUSEN

*Moderato*

3rd Alto Sax in E Flat

**E**

*mf*

**F** *Soli*

*mf*

*mf*

**G**

*mf*

*cresc.*

**H**

*f*

*f*

**I** *Very softly (Tenor Solo)*

*Very softly (Tenor Solo)*  
*mf*

*mf*

*mf*

# IT COULD HAPPEN TO YOU

76

Arranged by  
**JOHNNY WARRINGTON**  
2nd Tenor Sax in B Flat

Words by **JOHNNY BURKE**  
Music by **JIMMY VAN HEUSEN**

*Moderato*

2nd Tenor Sax in B Flat

**E**

**F** *mf* *Soli*  
*mf*

**G**

*cresc.*

**H** *f* *Solo (Very full tone)*  
*mf*

**I** *mf*

# IT COULD HAPPEN TO YOU

76

Arranged by  
JOHNNY WARRINGTON

Words by JOHNNY BURKE  
Music by JIMMY VAN HEUSEN

4th Tenor Sax in B Flat

*Moderato*

4th Tenor Sax in B Flat

**E**

**F**

*Soli*

*mf*

**G**

**H**

**I**

*Very Soft*

*mf*

# IT COULD HAPPEN TO YOU

76

Arranged by  
JOHNNY WARRINGTON  
5th Baritone Sax in E Flat

Words by JOHNNY BURKE  
Music by JIMMY VAN HEUSEN

*Moderato*

mf

**A**

**B**

**C**

**D**

f

**E**

mf

5th Baritone Sax in E Flat

**F** *Soli*  
*mf*

**G**

**H**

**I** *A*

# IT COULD HAPPEN TO YOU

# 76

Arranged by  
**JOHNNY WARRINGTON**  
1st Trombone

Words by **JOHNNY BURKE**  
Music by **JIMMY VAN HEUSEN**

*Moderato*

*mf*

**A**

**B**

**C** *Melody*

**D** *Tutti*

*f*

*gliss*

*gliss*

*mf*

*f*

1st Trombone

Quickly to Cup Mute

# IT COULD HAPPEN TO YOU

# 76

Arranged by  
**JOHNNY WARRINGTON**  
2nd Trombone

Words by **JOHNNY BURKE**  
Music by **JIMMY VAN HEUSEN**

*Moderato*

*mf*

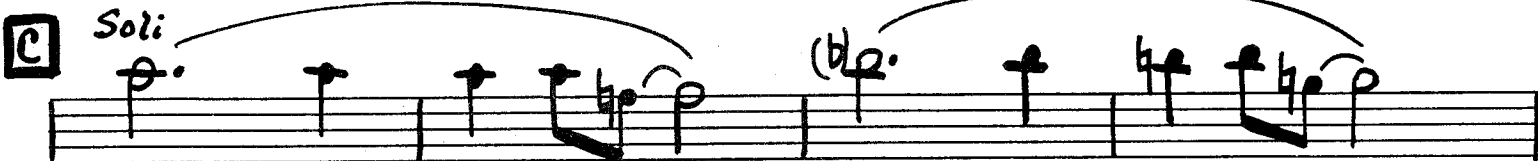

2nd Trombone

*mf* E *Quickly to Cup Mute*

F

G 2

*open* A

H *Tutti* *f*

I A

*mf* *Quickly to Cup Mute*

# IT COULD HAPPEN TO YOU

76

Arranged by  
**JOHNNY WARRINGTON**  
3rd Trombone

Words by **JOHNNY BURKE**  
Music by **JIMMY VAN HEUSEN**

*Moderato*

*mf* *gliss* *gliss*

**A**

**B**

**C** *So2i*

**D** *Tutti* *f*

3rd Trombone

*mf* **E** *Quickly to Cup Mute*

**F**

**G** 2

*Open* A

**H** *Tutti* *f*

**I** A *mf*

*Quickly to Cup Mute*

# IT COULD HAPPEN TO YOU

# 76

Arranged by  
JOHNNY WARRINGTON

Words by JOHNNY BURKE  
Music by JIMMY VAN HEUSEN

4th Trombone

*Moderato*

# IT COULD HAPPEN TO YOU 76

Arranged by  
JOHNNY WARRINGTON

Words by JOHNNY BURKE  
Music by JIMMY VAN HEUSEN

1st Trumpet

*Moderato*

A

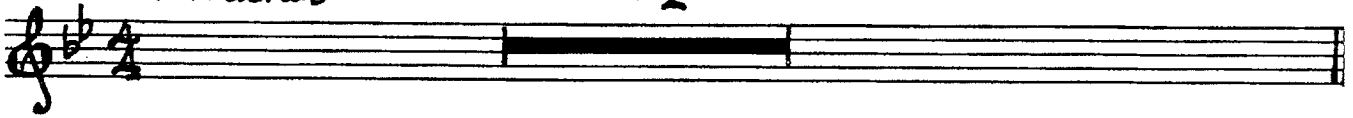

A

B

C

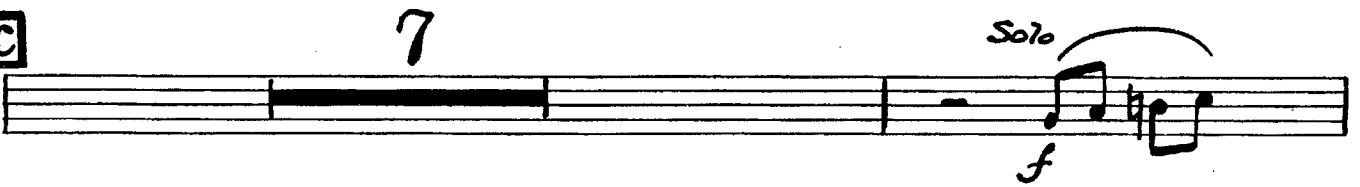

D

*Tutti*

E

*Quickly to Cup Mute*

Copyright © MCMXLIV by Famous Music Corporation, 1619 Broadway, New York, N. Y.

This arrangement copyright MCMXLIX by Famous Music Corporation.

International Copyright Secured

Made in U. S. A.

All Rights Reserved

Any arrangement or adaptation of this composition without the consent of the owner is an infringement of copyright.

1st Trumpet

**F**

**G**

2 Open 3

Solo **H** Tutti

*mf* *f*

**I** 3 Solo Tutti

*mf*

Quickly to Cup Mute

# IT COULD HAPPEN TO YOU

# 76

Arranged by  
**JOHNNY WARRINGTON**

Words by **JOHNNY BURKE**  
Music by **JIMMY VAN HEUSEN**

2nd Trumpet

*Moderato* **A**

**A** *mf*

**B**

**C** **8**

**D** *Tutti* *f*

**E** *Quickly to Cup Mute* *mf*

2nd Trumpet

**F**

**G** 2 open A

**H** Tutti *f*

**H** A *mf* Quickly to Cup Mute

# IT COULD HAPPEN TO YOU

76

Arranged by  
JOHNNY WARRINGTON

Words by JOHNNY BURKE  
Music by JIMMY VAN HEUSEN

3rd Trumpet

*Moderato*

A

A

*mf*

B

C

8

D

*Tutti*

*f*

E

*mf*

*Quickly to Cup Mute*

3rd Trumpet

**F**

**G**

2

Open

A

**H**

Tutti

f

**I**

A

mf

Quickly to Cup Mute

# IT COULD HAPPEN TO YOU

# 76

Arranged by  
**JOHNNY WARRINGTON**  
4th Trumpet

Words by **JOHNNY BURKE**  
Music by **JIMMY VAN HEUSEN**

*Moderato*

A<sub>1</sub>

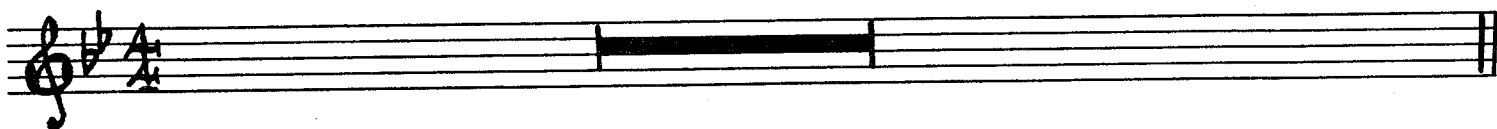

**A**

**B**

**C**

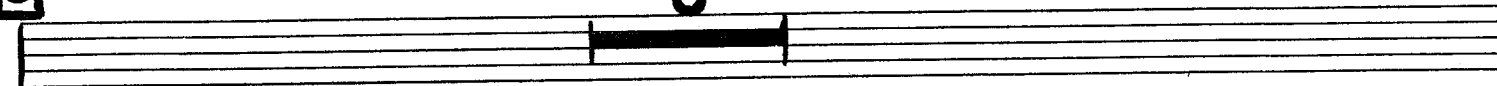

**D**

*Tutti*

**E**

*Quickly to Cup Mute*

4th Trumpet

# IT COULD HAPPEN TO YOU

# 76

Arranged by  
**JOHNNY WARRINGTON**  
Guitar

Words by **JOHNNY BURKE**  
Music by **JIMMY VAN HEUSEN**

*Moderato*

*mf*

Ab Ab G Ab Ab G

**A**

Ab F7-9 F7 Bbm7 Bbm6 G7-9 G7

Cm7 Ab Fm7 Db C+7 C7 F7-9 F7

**B**

Bbm7 Dbm6 Dbm7 Dbm6 Cm7 Ab Gm7 C7

Fm Db7 Bb7 Bb9 Bbm7 Eb9 Bbm7 A9

**C**

Ab F7-9 F7 Bbm7 Bbm6 G7-9 G7

Cm7 Ebm6 Fm7 Db C+7 C7 Ebm6 F7

**D**

Bbm7 Gb9 Ab Edim Fm7 Cm6 F7

*f*

Guitar

Bbm7 Bbm7 Eb7-9 **E** Ab

*mf*

Gm7 Gm7 C9 **F** F D7-9 D7

Gm7 Gm6 E7-9 E7 Am7 Cm6 Dm7 Bb

A+7 A7 Cm6 D7 **G** Gm7 Bbm Bbm7 Bbm6 Am7 F

Em7 A7 Dm Bb7 G7 G9 Gm7 C9 Bbm7 Eb9

*cresc.*

**H** Ab F7-9 F7 Bbm7 Bbm6 G7-9 G7

*f*

Cm7 Ab Fm7 Db C+7 C7 F7-9 F7

**I** Bbm7 Gb9 Ab Ebm6 F7 Bbm7

*mp*

*mf*

E9 Eb9 A7 Ab Db9

Ab Ab Ab

*mp*

# IT COULD HAPPEN TO YOU

76

Arranged by  
JOHNNY WARRINGTON

Words by JOHNNY BURKE  
Music by JIMMY VAN HEUSEN

Piano

*Moderato*  
Ab Ab G Ab Ab G

**A** Ab F7-9 F7 Bbm7 Bbm6 G7-9 G7

Cm7 Ab Fm7 Db C+7 C7 F7-9 F7

**B** Bbm7 Dbm6 Dbm7 Dbm6 Cm7 Ab Gm7 C7

2  
Piano

Fm Db7 Bb7 Bb9 Bbm7 Eb9 Bbm7 A9 **C** Ab

F7-9 F7 Bbm7 Bbm6 G7-9 G7 Cm7 Ebm6 Fm7 Db

C+7 C7 Ebm6 F7 **D** Bbm7 Gb9 Ab Edim Fm7

L.H.

Cm6 F7 Bbm7 Bbm7 Eb7 **E** Ab Ab

mf

Gm7 Gm7 C9 **F** F D7 D7 Gm7 Gm6

E7-9 E7 Am7 Cm6 Dm7 Bb A+7 A7 Cm6 D7

**9** Gm7 Bbm Bbm7 Bbm6 Am7 F Em7 A7 Dm Bb7

G7 G9 Gm7 C9 Bbm7 Eb9 **H** Ab F7-9 F7

*cresc.* *f*

Bbm7 Bbm6 G7-9 G7 Cm7 Ab Fm7 Db C#7 C7

F#7-9 F7 **I** Bbm7 Gb9 Ab Ebm6 F7

*mp*

Bbm7 E9 Eb9 A7 Ab Ab Db9

*mf*

Db9 Ab Ab Ab Ab

*mp*

# IT COULD HAPPEN TO YOU

76

Arranged by  
JOHNNY WARRINGTON  
String Bass

Words by JOHNNY BURKE  
Music by JIMMY VAN HEUSEN

*Moderato*

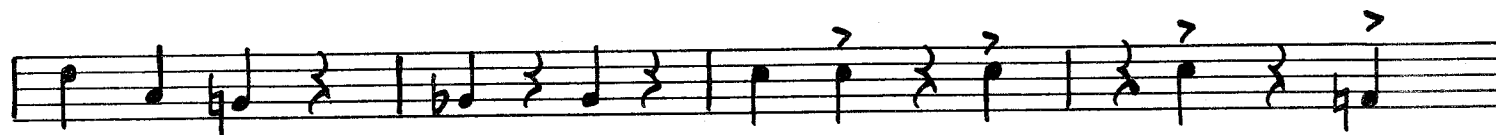
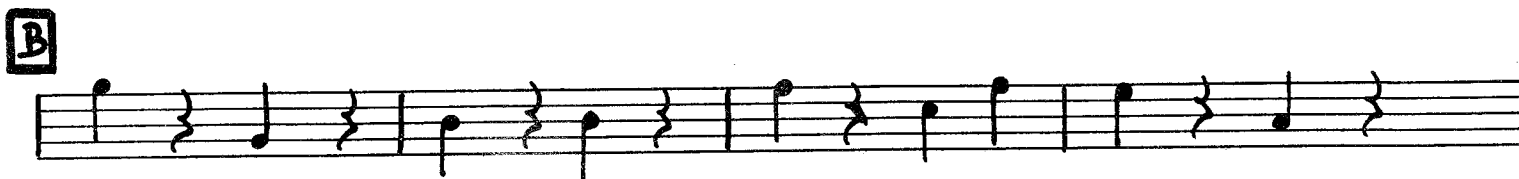

String Bass

# IT COULD HAPPEN TO YOU

76

Arranged by  
JOHNNY WARRINGTON

Words by JOHNNY BURKE  
Music by JIMMY VAN HEUSEN

Drums

*Moderato*

*mf*

**A**

**B**

**C**

**A**

**E** *To Brushes*

Drums

Brushes

F

G

To Sticks

cresc.

H

cym (sticks)

A

7

f

I

snare (softly)

A

mp

mf

mp

# IT COULD HAPPEN TO YOU

76

Arranged by  
JOHNNY WARRINGTON

Words by JOHNNY BURKE  
Music by JIMMY VAN HEUSEN

Tuba

*Moderato*

*mf*

**A**

**B**

**C**

**D**

*f*

Tuba

**E**

mf

**F**

mf

**G**

cresc.

**H**

f

**I**

pp mf

